

1837 Berkeley Dr  
Grovers Point VA  
RipRap Project

N

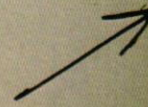

SCALE

30

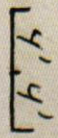

SARA CREEK (WESTERN BRANCH)

M.H.W.

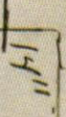

5'

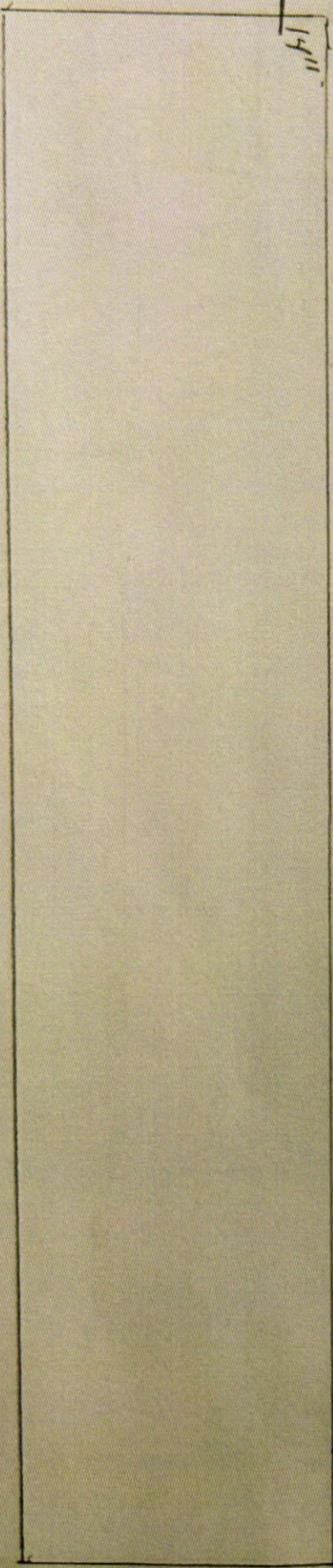

POST

M.L.W.  
Approx 2'  
Towards Creek

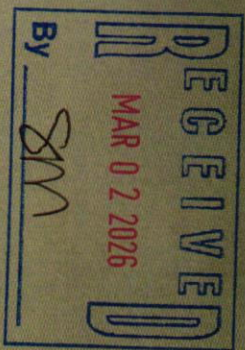

BBB Bakery Dr  
Western Point VA  
RIP RAP Project

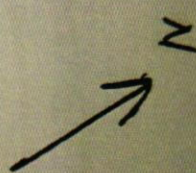

Scale  
30

4' 4"

SARA Creek (Western Branch)

DISHMAN Residence  
Fence

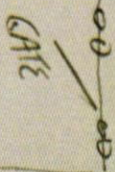

12'

House

Driveway

- Access on west side of my Property  
will remove fence where gate is giving  
12' wide Access To Backyard

SARA Creek

RECEIVED  
MAR 02 2026  
By SM

DISHMAN RESIDENCE

1887 BERRY DR  
WESTERN POINT VA  
RIP RAP PROJECT

SCALE  
30

4' 4"

SARA CREEK (WESTERN BRANCH)

N

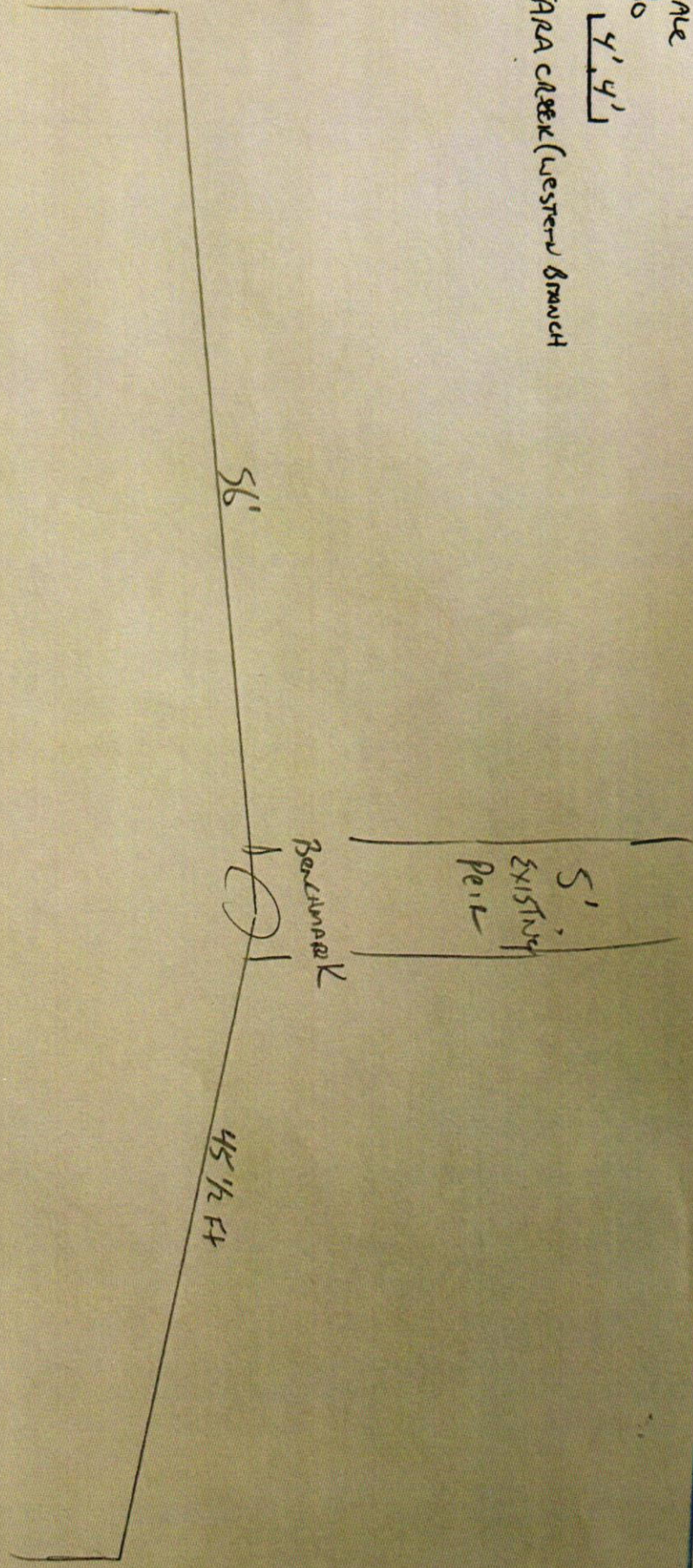
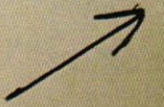

Howell Residence

