

2 P-96-655

TYLER HOGG HARRIS
W.B. 58 @ PG. 674

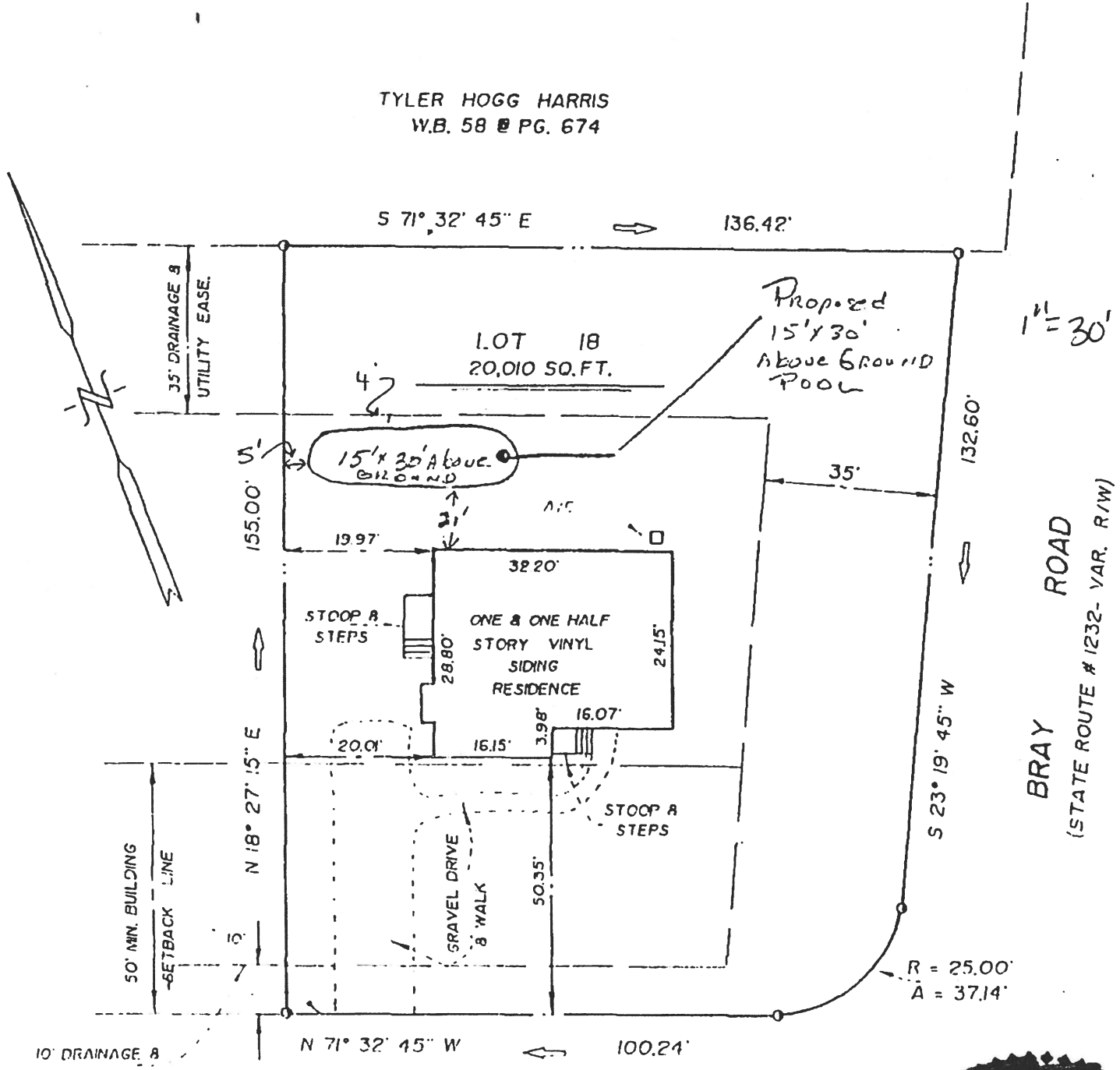

TANDEM'S WAY
50' R/W

Signed: *Nancy J. Long*

NOTE: THIS RESIDENCE IS NOT LOCATED IN A
F.E.M.A. DEFINED SPECIAL FLOOD HAZARD ZONE.
(ZONE "X") COMM. # 510071, PANEL 65 "B"
DATED AUG. 4, 1987

THIS IS TO CERTIFY THAT ON AUG. 11, 1993
I SURVEYED THE PROPERTY SHOWN ON THIS